PIT STOP

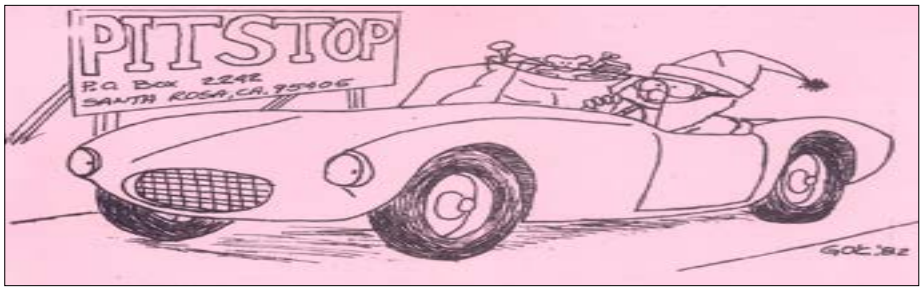

DECEMBER 2026

The Official Newsletter of *Empire Sports Car Association*

P.O. BOX 2242, SANTA ROSA, CALIF. 95405 **Volume 63-12**

* Save the Date *

December 12

Annual Christmas Lights Tour

Start Location to be announced
Start Time to be announced



ESCA Meeting
December 01, 2026
7:00 p.m.
ESCA Meetings are In-Person/ZOOM

CURRENT ESCA MEMBERSHIP
170

Front Page Drawing

The Santa drawing on this page was first drawn for Pit Stop in 1982 by ESCA member Gary O'Connor.

The front page of the Pit Stop in those days was blue, but at Christmas time, we used pink paper.

What's inside. . .

Page 2 ~ Amped Up
Page 3 ~ ESCA Banquet flyer
Page 4-7 ~ Nov 11 AX Results and Photos
Page 8 ~ Car shows, long time members, ESCA Happenings,
Page 9 ~ 300SL's
Page 10~ Long Ago in Pit Stop 1979
Page 11 ~ Cars & Coffee, Elections, 2027 Helmets Birthdays, Profiles Wanted, 2027 AX Dates
Page 12 ~ Calendar, Rallies, For Sale
Page 13~ Ads, Ad Rates, For Sale, RSCC Rallye
Page 14 ~ 2026 Board, 2026 Committee, Views, Mission Statement

Amped Up

By Stephanie Brazell



Recently while a friend was car shopping I learned about how limited run paint colors may impact the resale value later on. I had naively, perhaps, thought that the limited run colors were dropped because buyers felt they were "too much" and stayed away to play it safe—roughly 80% of new cars sold are white, black, gray, or silver. When those cars hit the used market three to five years later, supply for wild factory colors is tiny while enthusiast demand stays high, flipping traditional depreciation logic on its head.

Over the last seventy years, automotive paint codes have swung wildly from optimistic 1950s pastels and unapologetic 1970s muscle-car purples to today's hyper-engineered tri-coat pearls and flat, non-metallic earth tones. Let's celebrate the spectrum of stock factory shades—and prove that paint is half a car's personality.

"ONE-YEAR WONDERS"

Here are six cult-classic factory swatches that beat the depreciation curve:

PANTONE PAF — COOL GRAY KHAKI

Make: Subaru Crosstrek (Discontinued after 2023)

The Swatch: Non-metallic robin's-egg blue mixed with wet concrete.

The Resale Edge: The undisputed poster child of the modern "flat pastel" outdoor trend. Now retired, PAF models command an instant premium from Crosstrek hunters who refuse to settle for silver.

PANTONE 8T6 — VOODOO BLUE

Make: Toyota TRD Pro Lineup (2019 Exclusive)

The Swatch: Electric, high-saturation cobalt that refuses to blend into a parking lot.

The Resale Edge: Toyota's annual TRD Pro color drops (including Cavalry Blue, Army Green, and Solar Octane) turn standard off-roaders into numbered-edition collectibles worth thousands over identical neutral trims.

PANTONE 448 — LAGUNA SECA BLUE

Make: BMW E46 M3 (2001–2004)

The Swatch: Flat, glossy turquoise-blue named after Monterey's famous corkscrew track.

The Resale Edge: Considered polarizing in 2001; treated like automotive gold today. A clean manual-transmission E46 M3 in 448 routinely sells for $15,000–$25,000 more than an identical black or silver car.

PANTONE 23Y / UCG — BAJA & PLASMA YELLOW

Make: Subaru Baja / Crosstrek (Limited runs)

The Swatch: Everything from classic school-bus banana yellow (23Y) to highlighter yellow-green (UCG).

The Resale Edge: Market data consistently crowns yellow the #1 color for value retention—depreciating roughly 24% over three years compared to 32%+ for white and black.

PANTONE Y-56 — PHOENIX YELLOW

Make: Acura Integra Type R (2000–2001 U.S. Market)

The Swatch: High-visibility yellow with a subtle, unmistakable green undertone.

The Resale Edge: Offered for just two model years on America's most beloved front-wheel-drive track weapon, making it one of the highest-dollar collector shades of the tuner era.

PANTONE PHG — PLUM CRAZY

Make: Dodge Challenger & Charger (Intermittent 1-year revivals)

The Swatch: Deep, unapologetic 1970s muscle-car violet.

The Resale Edge: Dodge treats its classic "High Impact" palette like sneaker drops—bringing a shade back for a single year and locking it away, guaranteeing instant nostalgia

Whether you're waxing a single-stage 1970s lacquer or ceramic-coating a modern flat gray, the paint code stamped onto your doorjamb does a lot more than keep the sheet metal from rusting—it timestamps an entire era of automotive culture (and, as our Collector's Swatch Book proves, occasionally pads your bank account when it's time to sell). So the next time you're speccing a new ride or hunting for a weekend project, do the rest of us a favor and skip the grayscale dropdown menu. Life—and the grid line—is far too short to drive boring colors.

Thank you all to all the kind encouragement that people have given me over the last year. It has been fun to be more involved. I have even, mostly enjoyed finding things that were fun to write my articles about.

EMPIRE SPORTS CAR ASSN.

2026 ANNUAL AWARDS BANQUET & INSTALLATION



SUNDAY, DECEMBER 6, 2026
BRUNCH – 10:45 AM

CATTLEMENS
4619 Redwood Drive
Rohnert Park, CA 94928

JOIN US FOR

- Annual Meeting
- Autocross Awards
- Installation of Officers
- Review of 2026 Events
- **ANNUAL TOY DRIVE**
  Please bring a new, unwrapped toy!

BRUNCH ENTRÉE SELECTIONS

Please include entrée selection for each attendee when making your reservation.

- TOP SIRLOIN STEAK
- TERIYAKI CHICKEN
- GRILLED SALMON
- PASTA RAVIOLI (VEGETARIAN)

RESERVATIONS & PAYMENT OPTIONS

RSVP BY NOVEMBER 27, 2026
$25 PER ESCA MEMBER • $25 PER GUEST

Reserve and pay using one of these methods:

ONLINE VIA MSR
msreg.com/2026ESCABanquet

OR

PAY AT THE ESCA MEETING
TUESDAY, DECEMBER 1, 2026
CASH OR CHECK ACCEPTED

OR

MAIL A CHECK PAYABLE TO ESCA
P.O. Box 2242
Santa Rosa, CA 95405

WHEN MAKING YOUR RESERVATION, PLEASE INCLUDE:
- Names of all attendees
- Entrée selection for each attendee

QUESTIONS OR RESERVATIONS?
secretary@empiresportscar.org

Let's celebrate another great year!

PLEASE BRING A NEW, UNWRAPPED TOY!

11-01-2026 ESCA Autocross

Photos by Bob Jenkins



















ESCA Closes Out the 2026 Autocrosss Season with a Doubleheader!

November 1st marked the conclusion of another exciting ESCA autocross season at the Sonoma County Fairgrounds. We finished the year with not one, but two points events in a single day, giving competitors one final opportunity to improve their positions in the season championship standings.

Our morning event attracted 35 drivers, with Thomas Buggia taking first place, Ernesto Dal Bo finishing second, and Charlie Sawyer rounding out the top three.

The afternoon event brought out 34 drivers, with Emerson Philpot claiming first place, Charlie Sawyer moving up to second, and Ernesto Dal Bo finishing third.

Of course, the day wasn't without its challenges! We certainly had our share of technical difficulties, particularly with our timing equipment. Despite a few frustrating moments, everyone remained patient, and we managed to work through the issues and enjoy a great day of competition.

The doubleheader also had a significant impact on our overall season points standings, with the final two events changing the championship results in several classes. After all the points were tallied, our 2026 class champions were:

2026 ESCA Class Champions

GT AR: Martin Franusich

GT AS: Emerson Philpot

GT BR: Thomas Buggia

GT BS: Ernesto Dal Bo

GT CR: Craig Hammond

GT CS: Christopher Brazell

GT ES: Stephanie Brazell

Congratulations to all our class champions and everyone who competed throughout the season. The competition was spirited, and the final standings demonstrated just how important every event and every point can be.



A special thank-you goes out to all our drivers, volunteers, course workers, and ESCA members who helped make these events possible. Without your participation and willingness to pitch in, we simply couldn't put on these events.

Despite a few technical headaches, November 1st was a fitting conclusion to another enjoyable season of autocross.

Thank you all for a great 2026 season. We look forward to seeing everyone back on the course in 2027!

Craig Hammond
ESCA Autocross Chairman







LINK to more photos from the 11-01 Autocross

https://photos.app.goo.gl/VYzd5eSJrxcbPz1P9

November 1, 2026 AM AutoX # 5

	Class	#	Driver	Car Model	Raw Time	Diff.	From 1st
1	gtb-r	0	Thomas Buggia	1991 Toyota Mr2	43.440	0.000	0.000
2	gtb-s	69	Ernesto Dal Bo	2019 Porsche 718 Cayman S	44.589	1.149	1.149
3	gtb-s	135	Charley Sawyer	2022 Exomotive Exocet R	45.071	0.482	1.631
4	gtb-s	95	Brent Werder	2003 Nissan 350z	45.565	0.494	2.125
5	gta-s	21	Emerson Philpot	2003 Porsche 996 Turbo	45.801	0.236	2.361
6	gtc-s	1171	Keith Kruetzfeldt	2007 Mazda Miata	46.106	0.305	2.666
7	gtb-r	45	Steve Rossiter	1983 Mazda RX7	46.174	0.068	2.734
8	gtc-r	27	Craig Hammond	1983 Mazda rx7	46.306	0.132	2.866
9	gtc-s	1701	Christopher Brazell	2019 Mazda MX-5 Miata RF	46.592	0.286	3.152
10	gtb-s	2	Blain Hendrix	2007 Porsche Cayman	46.673	0.081	3.233
11	gta-s	171	Jason Pike	1967 Ford Mustang	47.594	0.921	4.154
12	gtc-s	3	John Castellano	1960 Volkswagen Bug	47.690	0.096	4.250
13	gtc-s	623	Nate Rosen	2001 Toyota mr2 spyder	47.719	0.029	4.279
14	gta-s	153	Michael Prescott	2013 Ford Mustang 5.0	47.772	0.053	4.332
15	gtb-s	25	Travis Whitted	2019 Mercedes-Benz GLA45	47.872	0.100	4.432
16	gtc-r	9	John Schliemann	1995 Mazda Miata	47.876	0.004	4.436
17	gtc-s	117	Timothy Tilghman	2020 Mazda Miata	48.114	0.238	4.674
18	gtb-s	14	Martin Johns	2011 BMW 128i convertibl	48.375	0.261	4.935
19	gtc-s	93	Eric Wildt	2003 Mazda MX-5 Miata	48.557	0.182	5.117
20	gta-r	505	Martin Franusich	1990 Chevrolet Corvette	49.378	0.821	5.938
21	gte-s	59	Stephanie Brazell	2021 Polestar Polestar 2	49.628	0.250	6.188
22	gtb-s	999	Javier Berrios	2026 Honda Fl5	49.778	0.150	6.338
23	gta-s	109	Tamara Woolever	2019 Chevrolet Camaro	49.854	0.076	6.414
24	gta-s	133	Kevin Cross	2022 Toyota Supra	50.412	0.558	6.972
25	gtc-s	131	Ed Biglin	2002 Honda S2000	50.972	0.560	7.532
26	gtb-s	52	Tyler Whitted	2019 Mercedes-Benz GLA45	51.088	0.116	7.648
27	gtb-s	53	Ken Silk	2006 Mini Cooper	51.131	0.043	7.691
28	gtb-r	15	Larry Philpot	2016 Porsche GT4	51.801	0.670	8.361
29	gta-s	211	Patricia Jeffries	2003 Porsche 996 Turbo	53.690	1.889	10.250
30	gtb-s	113	Jessica Foster	2024 Toyota GR	54.412	0.722	10.972
31	gtc-s	57	Brian Ray	Triumph TR4a	55.030	0.618	11.590
32	gtb-s	42	Duke Ferris	2006 Porsche	56.043	1.013	12.603
33	gta-s	20	Brad Gettle	2025 BMW M2	59.271	3.228	15.831
34	gtb-s	36	Santosh Joseph	2013 BMW 135i	59.866	0.595	16.426
35	gtb-s	271	Don Mar	2006 Mitsubishi Evo IX	63.340	3.474	19.900

November 1, 2026 PM AutoX # 6

	Class	#	Driver	Car Model	Raw Time	Diff.	From 1st
1	gta-s	21	Emerson Philpot	2003 Porsche 996 Turbo	44.583	0.000	0.000
2	gtb-s	135	Charley Sawyer	2022 Exomotive Exocet R	45.173	0.590	0.590
3	gtb-s	69	Ernesto Dal Bo	2019 Porsche 718 Cayman S	45.497	0.324	0.914
4	gtb-r	0	Thomas Buggia	1991 Toyota Mr2	45.748	0.251	1.165
5	gta-s	153	Michael Prescott	2013 Ford Mustang 5.0	46.039	0.291	1.456
6	gtb-s	2	Blain Hendrix	2007 Porsche Cayman	46.355	0.316	1.772
7	gtc-s	3	John Castellano	1960 Volkswagen Bug	46.864	0.509	2.281
8	gtb-r	45	Steve Rossiter	1983 Mazda RX7	47.009	0.145	2.426
9	gtb-s	25	Travis Whitted	2019 Mercedes-Benz GLA45	47.056	0.047	2.473
10	gtc-s	1701	Christopher Brazell	2019 Mazda MX-5 Miata RF	47.136	0.080	2.553
11	gtc-r	27	Craig Hammond	1983 Mazda rx7	47.156	0.020	2.573
12	gta-r	505	Martin Franusich	1990 Chevrolet Corvette	47.705	0.549	3.122
13	gtc-s	623	Nate Rosen	2001 Toyota mr2 spyder	47.717	0.012	3.134
14	gtb-s	95	Brent Werder	2003 Nissan 350z	48.109	0.392	3.526
15	gta-s	211	Patricia Jeffries	2003 Porsche 996 Turbo	48.194	0.085	3.611
16	gtb-s	999	Javier Berrios	2026 Honda Fl5	48.602	0.408	4.019
17	gtb-s	14	Martin Johns	2011 BMW 128i convertibl	48.927	0.325	4.344
18	gtc-r	9	John Schliemann	1995 Mazda Miata	49.105	0.178	4.522
19	gtc-s	93	Eric Wildt	2003 Mazda MX-5 Miata	49.225	0.120	4.642
20	gta-s	171	Jason Pike	1967 Ford Mustang	49.233	0.008	4.650
21	gtb-s	53	Ken Silk	2006 Mini Cooper	50.204	0.971	5.621
22	gte-s	59	Stephanie Brazell	2021 Polestar Polestar 2	50.480	0.276	5.897
23	gtb-s	52	Tyler Whitted	2019 Mercedes-Benz GLA45	50.504	0.024	5.921
24	gta-s	109	Tamara Woolever	2019 Chevrolet Camaro	52.267	1.763	7.684
25	gtc-s	131	Ed Biglin	2002 Honda S2000	52.772	0.505	8.189
26	gtb-r	15	Larry Philpot	2016 Porsche GT4	52.773	0.001	8.190
27	gta-s	20	Brad Gettle	2025 BMW M2	55.977	3.204	11.394
28	gtb-s	113	Jessica Foster	2024 Toyota GR	56.059	0.082	11.476
29	gtb-s	42	Duke Ferris	2006 Porsche	56.616	0.557	12.033
30	gtb-s	36	Santosh Joseph	2013 BMW 135i	56.982	0.366	12.399
31	gtb-s	271	Don Mar	2006 Mitsubishi Evo IX	61.299	4.317	16.716
32	gtc-s	57	Brian Ray	Triumph TR4a	dnf		
33	gtc-s	117	Timothy Tilghman	2020 Mazda Miata	dnf		
34	gta-s	133	Kevin Cross	2022 Toyota Supra	dnf		

Long Time ESCA Members by Years as of 1-1-2026

Name	Years	Year Joined	
Ian Cook	63	1963	(Charter Member)
Bob Jenkins	62	1964	
Frank Jurin	61	1965	
Lu Kistner	60	1966	
Linda Jurin	59	1967	
Mark Burchill	52	1974	
Mary Lou Konrad	52	1974	
Karen Larson	51	1975	
Gary O'Connor	45	1981	
Marci Jenkins	45	1981	
Blain Hendrix	44	1982	
Robert Isaacs	40	1986	
Terry O'Connor	40	1986	
Joe Masters	37	1989	
Marty Nygaard	36	1990	
Steve McCrory	34	1992	
Claudia Quinlivan	31	1995	
Tammi Hull	31	1995	
Rob Luis	31	1995	
Darrin Holm	28	1998	
Mike McCrory	24	2002	
Kathleen Brady	21	2005	
Guy Southern	20	2006	
John Castellano	20	2006	
Marisa Castellano	20	2006	
Craig Hammond	20	2006	
Steve Schliemann	18	2008	
Blaine Pope	18	2008	
Siedentopf Eric	18	2008	
Siedentopf Debbie	18	2008	

ESCA December Happenings

Annual Awards, Installation of Officers, Banquet and Toy Drive on the 6th

Christmas Lights Tour * December 12 *

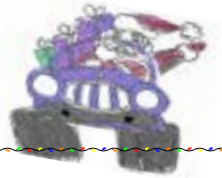

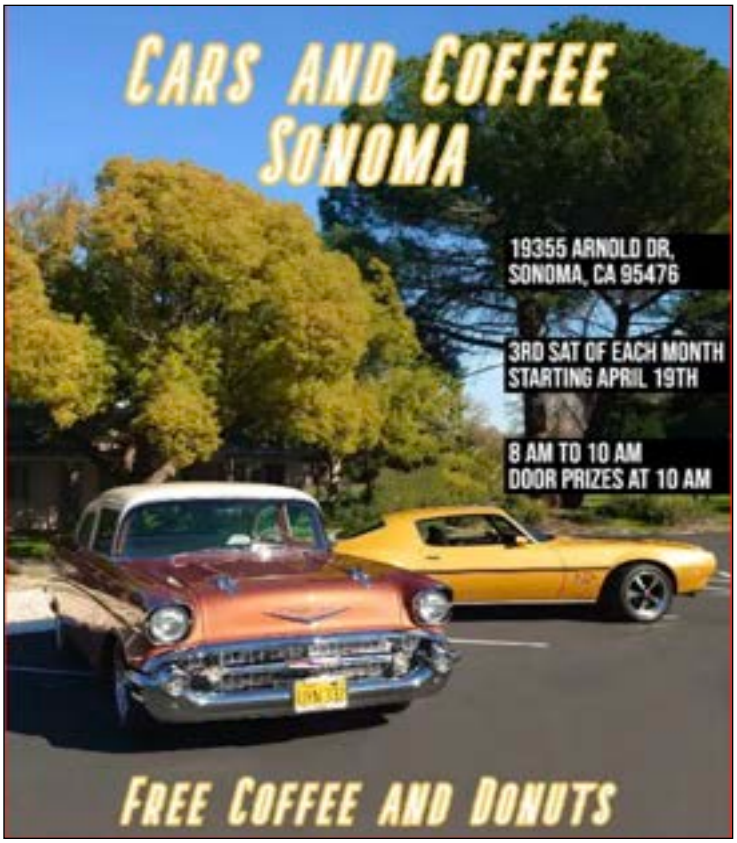



Cruisin' Hooters 12 pm - 3 pm
6099 Redwood Drive
Rohnert Park, CA 94928

Sun Jun 14, 2026
Sun July 12, 2026
Sun Aug 9, 2025
Sun Sep 13, 2026: Sept. event is from 9 a.m. to 3 p.m.
Sun Oct 11, 2026
Sun Nov 8, 2026

Sun Dec 6, 2026 Toys 4 Tots (First Sunday)
Dec. Event is from 10:30 a.m. to 3 p.m. Please bring unwrapped toys.
Toys can be for all ages. (no raffle at Toys For Tots event)

A Beautiful Day on Cavedale

By Craig Hammond

A Beautiful Day with the 300 SL Club on Cavedale Road. On Friday, October 16th, my wife and I had the pleasure of attending the wrap-up luncheon for the annual Mercedes-Benz 300 SL Club gathering on Cavedale Road in Santa Rosa. It was a spectacular day, showcasing eighteen classic 300 SLs, including the iconic Gullwings, along with two modern SLSs and a remarkable mix of other stunning automobiles. The chance to see so many beautifully maintained cars in one place was truly memorable. Our sincere thanks to Pat and Patty for their warm invitation and gracious hospitality.











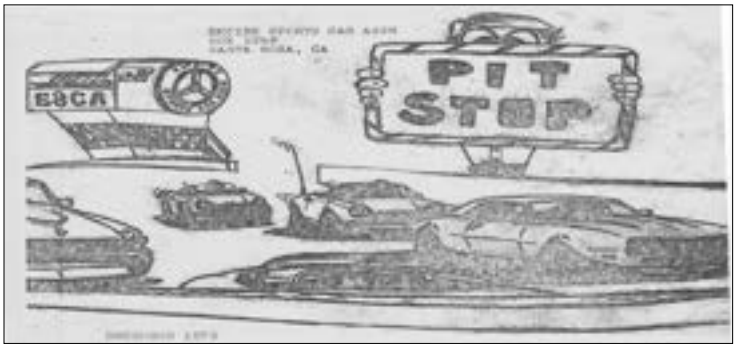

Long ago in Pit Stop December 1979

By Bob Jenkins

On the cover of the newsletter was a picture drawn by member Sharon Lewis and a column entitled Beard Space in which the writer stated in his first column of the year he had set a goal to reach 60 members by the end of the year. The goal was net met but there were 11 new members which was the biggest increase in several years. Other accomplishments were having 3 open autocrosses, one of which had raised $450 for charity, plus 2 club autocrosses, 2 open rallies, one of which had an 89 car turn-out in a year when gas was hard to get and cost a lot. Tours were shorter but we went to the snow, the Long Beach Grand Prix, Mt. Tam, Sonoma and Ft. Ross,

A Christmas Tour article invited members to the first Annual Christmas Lights Tour leaving from the El Rancho on Santa Rosa Avenue and ending at the home of the tour leaders Steve & Theresa Thomasson for refreshments.

A Christmas champagne Gala News article by Martha (Wendt) Cirata invited members to a gathering at the home of Jeff & Katha Engblom for champagne followed by the banquet dinner at the Black Forest Inn in Rincon Valley.

An article entitled The Council Banquet invited members to attend the Northern California Sports Car Council (NCSCC) banquet in Sunnyvale where the Autocross and Rallye Champions would receive their awards.

A Membership Points article showed the 10 points getters thru October, which had Bob Jenkins in first, Katha Engblom in second, Linda Jurin in third.

An article entitled Let's Do It Again invited members to a New Years Eve Party at the home of Bill Diekmann in Tomales, with casual dress and sleeping bags for those staying over.

An Imported Auto Show Tour article by Ted Dunlap talked about the small turn out for the tour to Brooks Hall in San Francisco, besides the cars were motorcycles and racing movies.

A Wine Tasting Revisited article by Ted Dunlap talked about a tasting party of wine. The white wine winer was HopKiln winery's French Colombard and for red wine the winner was Paul Masson's Nervo Farmer's Table Red, plus there was a large amount of tantalizing appetizers.

A Ski Trip article by Martha Wendt (Cirata) reminded members that snow season was just around the corner and ESCA would be planning another ski trip.

The final page was an ESCA membership list showing 39 members and 5 Honorary members of which only 6 are still members.

The ESCA Board for 1979 was Bob Jenkins Chairman, Jeff Engblom Vice-Chairman, Secretary Linda Jurin, Treasurer Katha Engblom Ex-Officio Bill Diekmann.



Ted Dunlap in his speedster at the airport



The grid on ESCA Airport Autocross



Checkpoint workers on ESCAs Annual Trick or Treat Rallye

ESCA Member Profiles Wanted

You can write about the things you have done to your car, the ESCA events you like to attend, when you joined ESCA, and/or your hobbies other than ESCA. Please hold your article to no more than one page. Also include a picture of yourself and your car and send to the Pit Stop editor at:

thebeard@sonic.net

ESCA 2026 Elections

The elections results will be announced at the December 1st Regular meeting and the Officers will be installed at the Annual meeting on December 6th.

Cars & Coffee - All FREE events

™ **1st Sunday of the Month**

- 8am-10am **Santa Rosa** at Montecito Shopping Center
- 6:30am-10:00am **Novato** at 132 Vintage Way

™ **3rd Sunday of each month 8am - 10am**

- **Petaluma** at 389 S McDowell Boulevard
- 19355 Arnold Dr. **Sonoma**

™ **4th Sunday of the Month: 9 am**

Penngrove at 10070 Main Street

™ **Last Sunday of the Month: 8 am – 10 am**

Rohnert Park at 459 Rohnert Park Expressway

™ **Every Sunday of the Month: 11 am – 2 pm**

Santa Rosa at Machado Burgers, 406 Larkfield Center

™ **Car Show every Friday 4 - 7 pm at Machado Burgers**

ESCA 2027 Tentative AX Dates

March 20	**Saturday**
May 01	**Saturday**
June 05	**Saturday**
July 10	**Saturday**
July 31	**Saturday**
August 22	**Sunday**
October 09	**Saturday**

2027 Autocross Helmet Requirement

Autocross helmets MUST be Snell Approved 2015 or Newer for all events.



Happy December Birthdays

Bruce Bentz
Sam Brabo
Kathleen Brady
Saia Buggia
Ian Cook
John Dolan
Nick Doyle
Jake Hammond
Jonathan Jung
Karen Larson
Dan Lassen
John Magnoli
Joe Masters
Terrie Schweitzer
Tyler Whitted

If you're not listed – it's because the Data Base Manager does not have your month of birth. And you're wished a Happy Birthday!

ESCA & Other 2026-07 Calendar

December

01 ESCA Regular Meeting In Person & ZOOM
06 ESCA Annual Meeting & Banquet, Awards and Toy Drive
05-06 24 Hours of Lemons at Sonoma Raceway
12 ESCA Annual Christmas Lights Tour
12 TRC Virtual Rallye
19 Coffey Park Parade start 6PM
22 Go-Kart at Nitro City in Rohnert Park

2027

January

05 ESCA Regular Meeting In Person & ZOOM

February

02 ESCA Regular Meeting In Person & ZOOM

March

02 ESCA Regular Meeting In Person & ZOOM
19-21 CSRG Historic CAr Races a Sonoma

April

06 ESCA Regular Meeting In Person & ZOOM
02-04 GT World Challendge America Sonoma

May

04 ESCA Regular Meeting In Person & ZOOM
14-16 Velocity Invitational Sonoma

July

10-11 NASCAR Weekend Sonoma

Check websites and Facebook for the latest information to learn if the events are going to happen as scheduled.

For Bay Area Rallyes check out the :
Rallye Club website information
http://www.therallyeclub.org
https://redwoodpca.org

FOR SALE

contact: **design@2ndzenith.com**





► Ross Liberty in his GT-R at Ukiah

PIT STOP ADVERTISING RATES:

ESCA members: 1/2 price on below, except, Classified text is FREE. $1.50 PER MONTH FOR PHOTO; ROOM PERMITTING.

Classified	$2.00	per month	5 lines max.
Business Card	$3.00	per month	3 1/2" X 2"
1/4 Page	$4.00	per month	3 1/2" X 5"
1/2 Page	$8.00	per month	7 1/2" X 5"
Full Page	$16.00	per month	7 1/2" X 10"

Service Specialists

Parts Distributors

CHUCK'S BRAKE & WHEEL SERVICE, INC.

TONY CHIESA....STEVE CHIESA

707-542-6012
707-542-6013 (FAX)
chucksbrake@sbcglobal.net

540 Barham Ave
P.O. Box 1771
Santa Rosa, CA 95402

THE GARAGE

2004 Bodega Avenue, Petaluma CA 94952

Kurt Klein
Marty Nygaard
Tel: (707) 762-0272
E-mail: the.garage.petaluma@gmail.com

BMW
MERCEDES
VOLKSWAGEN
VOLVO

Redwood Sports Car Club

Redwood runs their autocross' at Samoa Dragstrip on a Saturday & Sunday of the same weekend.

They also run a HillClimb at Korbel.

Their web site is **http://www.rscc.net/**

more information is on their facebook page.

Save the Date
12-06-26 ESCA Banquet

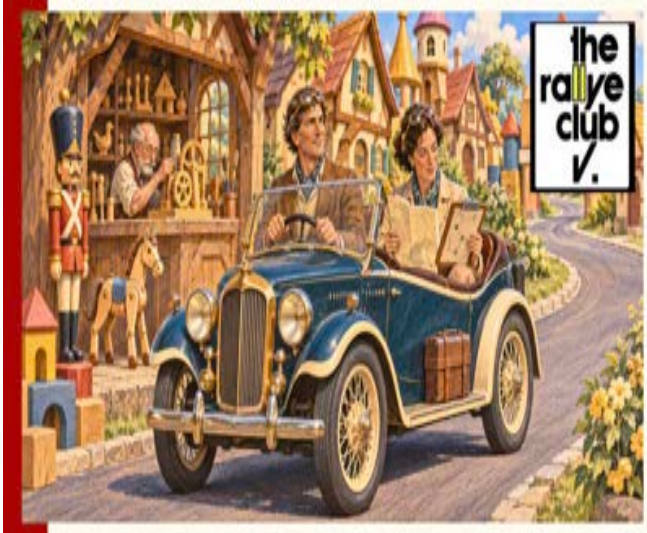

Join us Saturday, December 12, 2026, for a storybook adventure where toy soldiers, wooden horses, and characters set the scene for some good old-fashioned rallye misdirection on a fanciful romp through Toyland.

This virtual A/B style gimmick car rallye uses Google Maps Streetview and Zoom. Now Google Maps presents some unique rallye challenges, so we've prepared a tutorial video you may want to watch in advance. There's also a Rallye School at noon Pacific Standard Time on Zoom to explain this rallye and how to use Google Maps Street View. We recommend it for **all** attendees.

We welcome participants from anywhere in the world. Feel free to form teams with members from different cities.

More details are available on the TRC website. Registration is required, but there is no entry fee. We ask for a minimum **$20 donation** directly to Toys for Tots, Jewish National Fund Ukraine Relief, or the charity of your choice. For more information, see the flyer or email the Rallyemaster.

